

PLAN SHOWING THE PROPOSED RESIDENCE AT PLOT No.1, S.No:14/6, (part s.no:14/6A2) OF MUGALIVAKKAM VILLAGE, SRIPERUMPUDUR (TK), KUNRATHUR (PT) UNION, KANCHIPURAM DISTRICT.

SCALE: 1" = 8.0' (1:100)

50.5 X 31.4

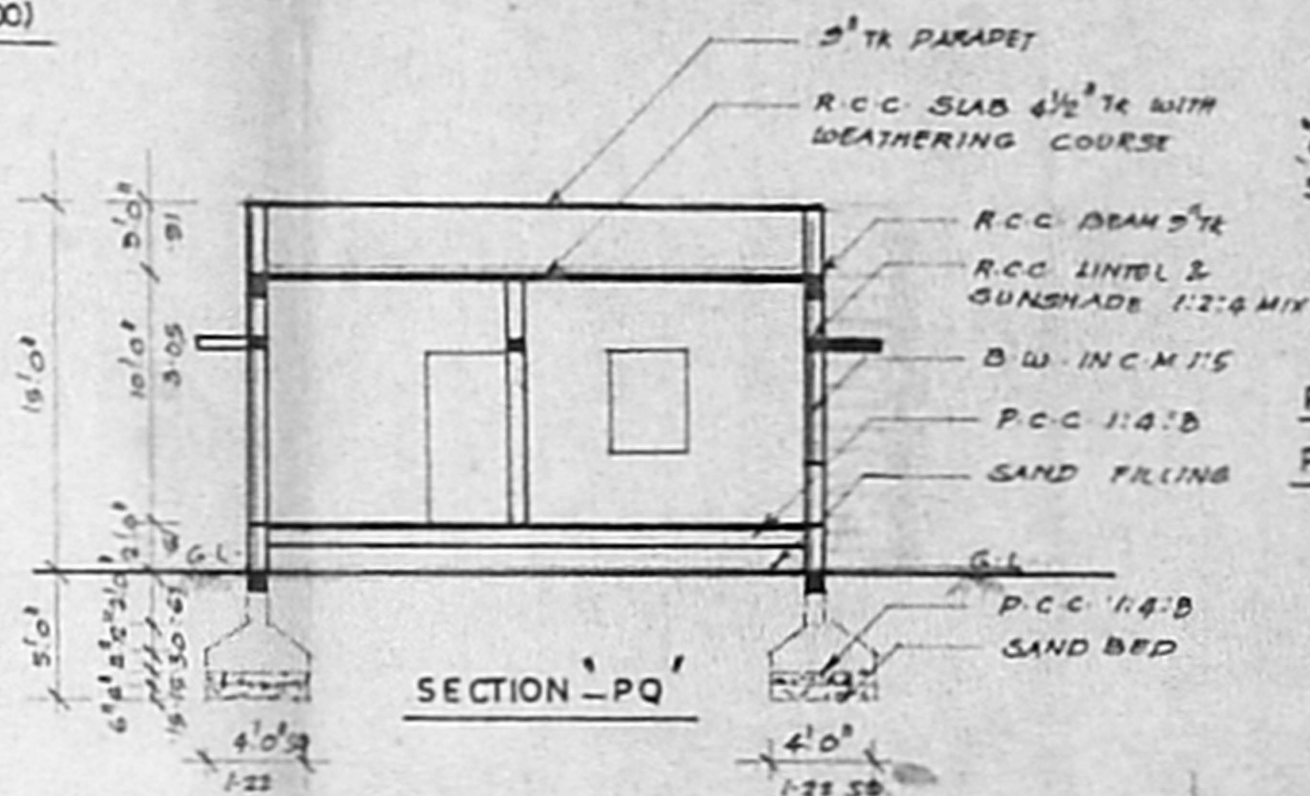
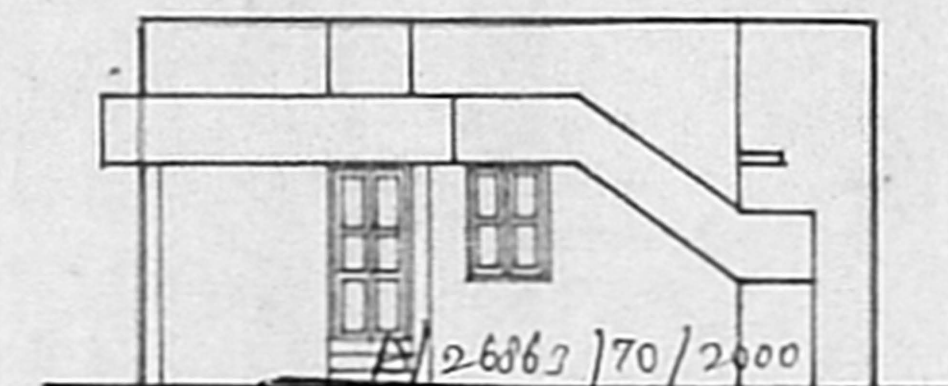

PERCOLATION PIT DETAIL

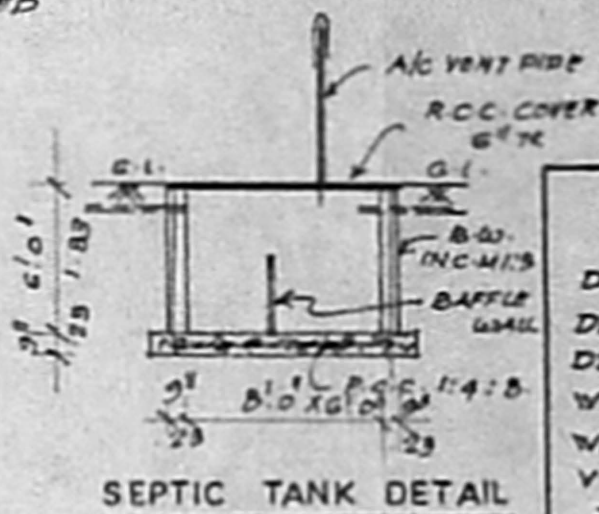

SEPTIC TANK DETAIL

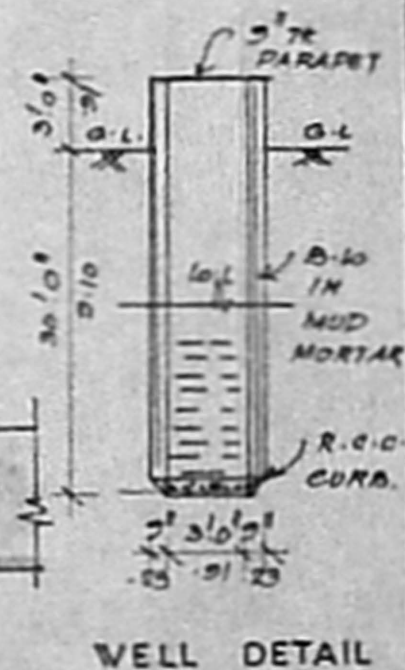

WELL DETAIL

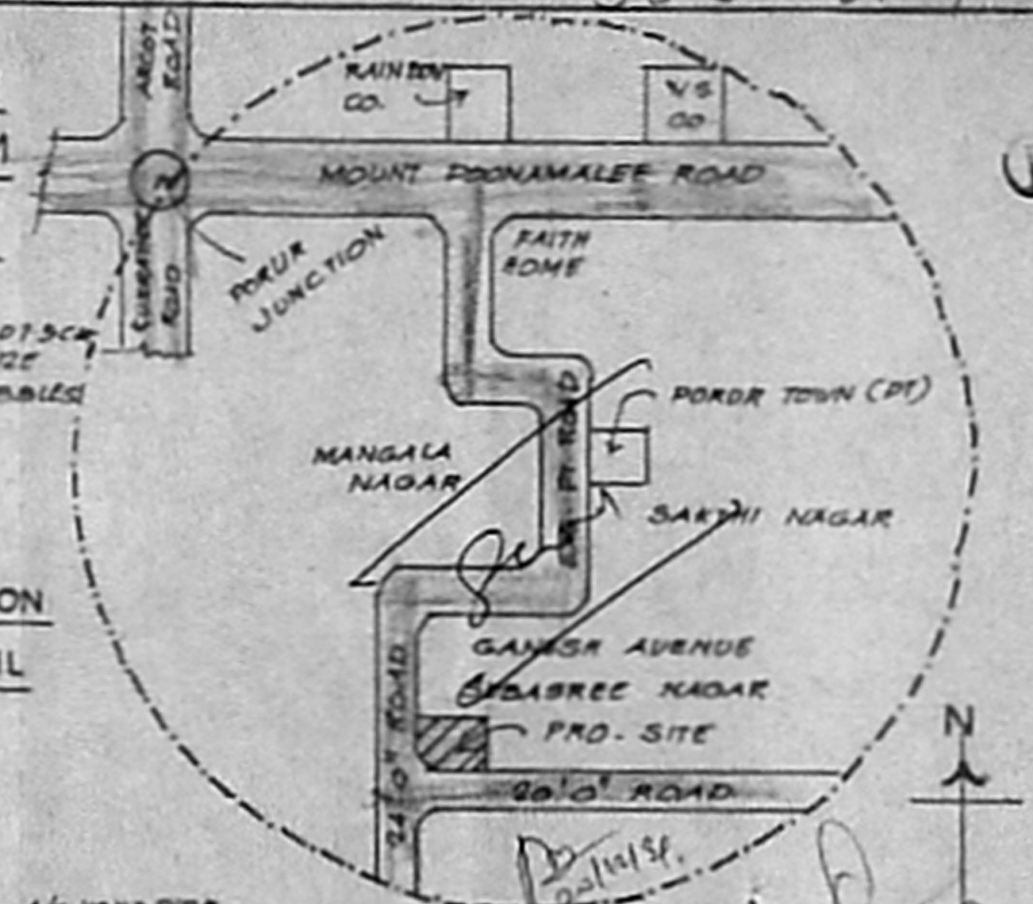

KEY PLAN N.T.S.

Planning Permit No. **APPROVED**

SUBJECT TO THE CONDITIONS IN THIS OFFICE LETTER.

No. 31629/89 Date 6.4.2000

FOR MEMORANDUM

CHENNAI METROPOLITAN DEVELOPMENT AUTHORITY

POOJA CHENNAI 600003.

614

6020

PROPOSED BUILDING

PRO WELL

20'0" WIDE ROAD

20'0" WIDE ROAD

20'0" WIDE ROAD

20'0" WIDE ROAD

20'0" WIDE ROAD

20'0" WIDE ROAD

20'0" WIDE ROAD

20'0" WIDE ROAD

20'0" WIDE ROAD

20'0" WIDE ROAD

20'0" WIDE ROAD

20'0" WIDE ROAD

20'0" WIDE ROAD

PLAN

SITE PLAN scale = 1" = 16.0' (1:200)

REFERENCE

D	DOOR	3'3" x 7'0" (1.0 x 2.13)
D1	DOOR	3'0" x 7'0" (0.91 x 2.13)
D2	DOOR	2'6" x 7'0" (0.76 x 2.13)
W	WINDOW	3'9" x 4'6" (1.14 x 1.37)
W1	WINDOW	2'0" x 4'0" (0.61 x 1.22)
V	VENTILATOR	2'0" x 2'0" (0.61 x 0.61)
<p>PROPOSED ROAD BOUNDARY</p>		

AREA DETAIL

PLOT AREA	: 2260 SFT (209.35 M ²)
PUNTH	: 756 + (68.37 M ²)
PORCH	: 78 + (7.08 M ²)
COVERAGE	: 38% F.S.T. 0.36

B. Balasubramanian
OWNER

B. Balasubramanian, D.C.E.,
LICENSED SURVEYOR, CLASS II
CORPORATION OF CHENNAI
REGISTER NO: 150,
No.6, Alagiri Nagar, 6th Street,
VADAPALANI, CHENNAI 600 025